



Kenton C. Ward, CFM
Surveyor of Hamilton County
Phone (317) 776-8495
Fax (317) 776-9628

Suite 188
One Hamilton County Square
Noblesville, Indiana 46060-2230

Map Correction-Field Verification

Drain Number: #345 Village Park Estates

Drain Length: n/a

Drain Name: Spring Meadows Sec. 1

Change + / - : n/a

Date: 11-9-2012

New Length: n/a

Verified By: SLM

Notes & Sketch: See attached Map

Existing Structure 64, an end section, was replaced with an inlet (Structure 200). This was done as a part of the widening of Carey Rd. The road was widened in 2006-2007.

Suzanne L. Mills
GIS Specialist

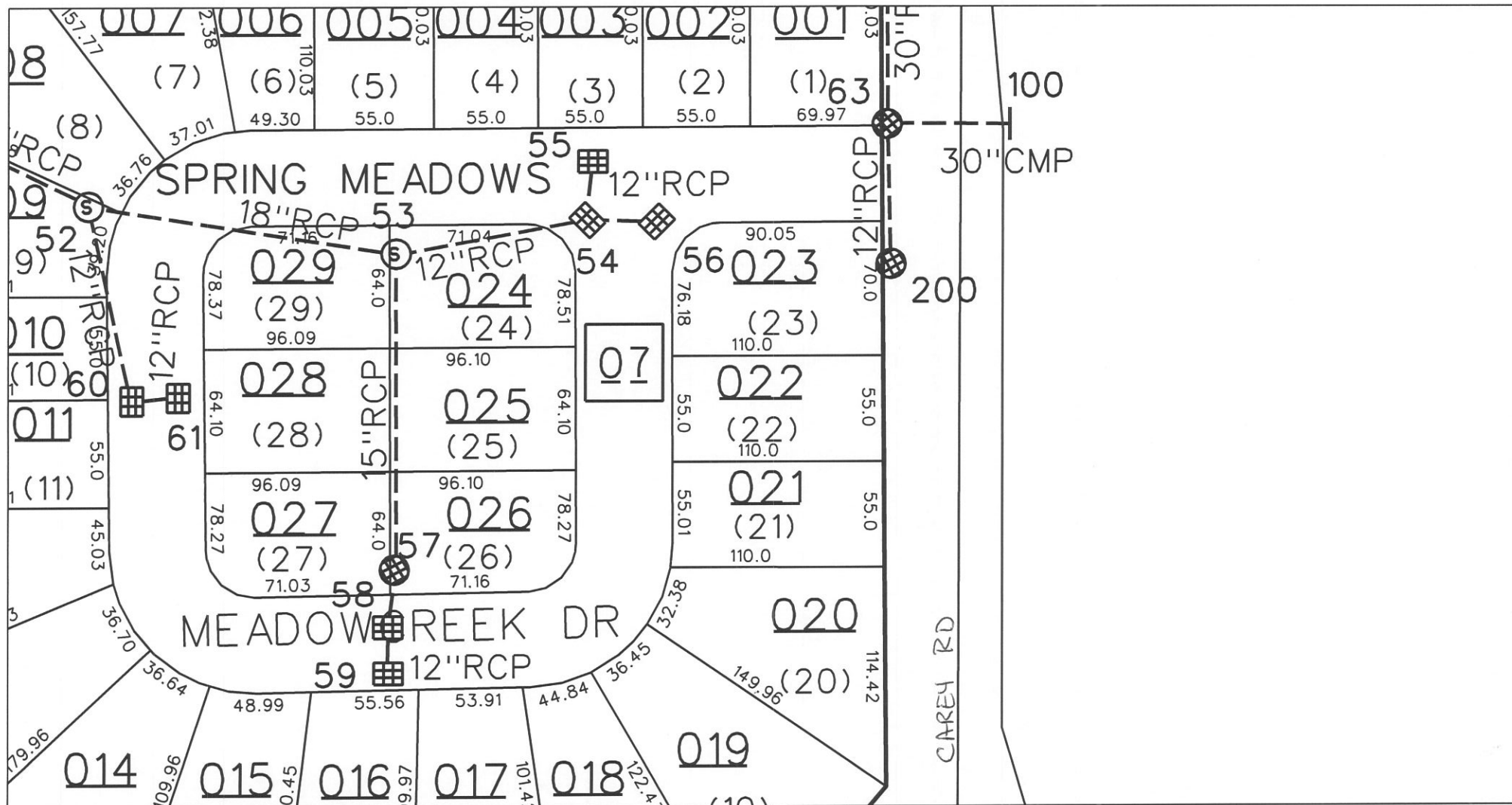

sub_rg_drn.dgn 11/9/2012 9:07:22 AM

↓
146th ST